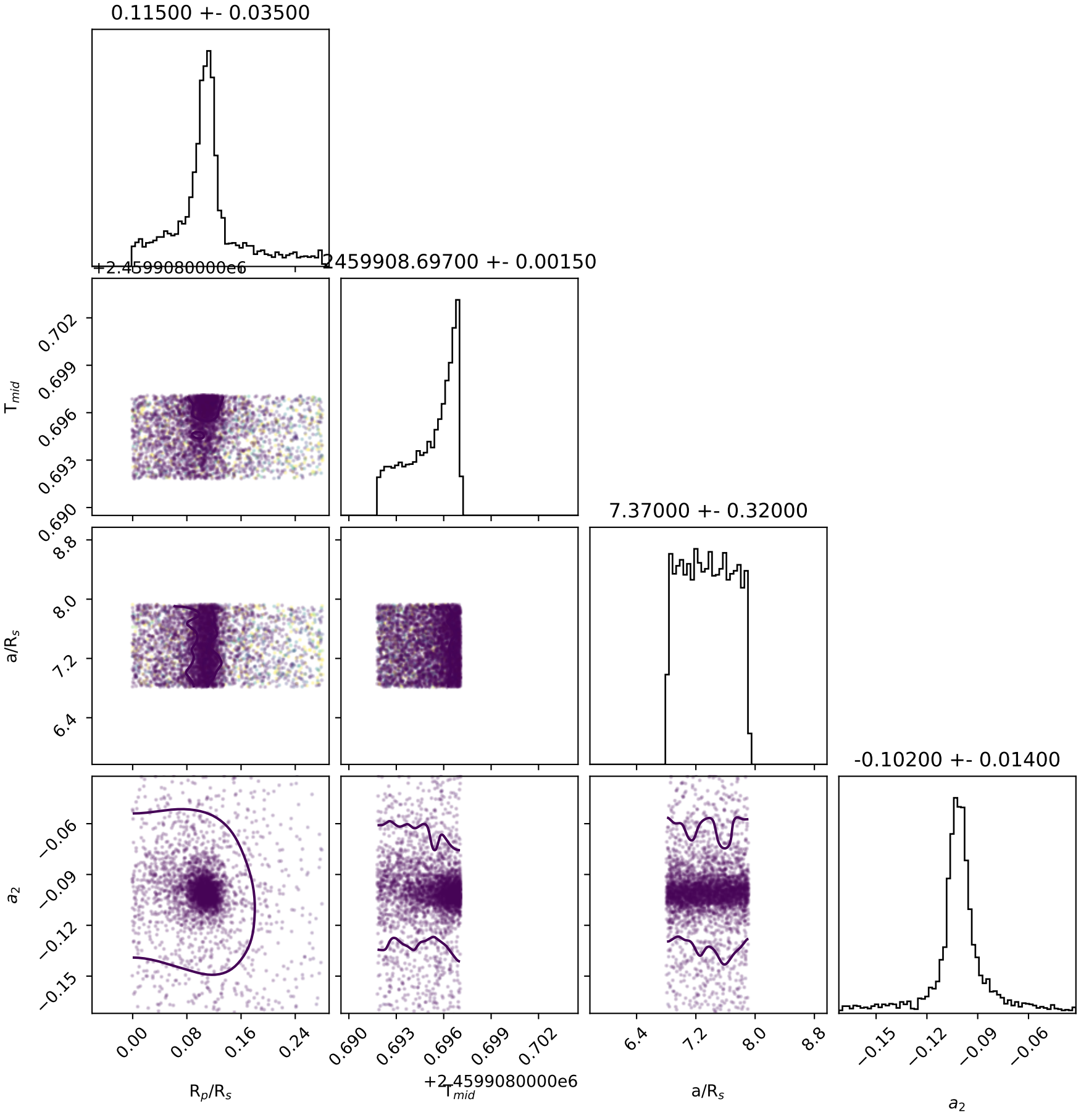
0.11500 +- 0.03500
+2.4599080000e6
2459908.69700 +- 0.00150
7.37000 +- 0.32000
-0.10200 +- 0.01400
T_{mid}
a/R_s
a_2
R_p/R_s
0.00
0.08
0.16
0.24
0.690
0.693
0.696
0.699
0.702
6.4
7.2
8.0
8.8
−0.15
−0.12
−0.09
−0.06