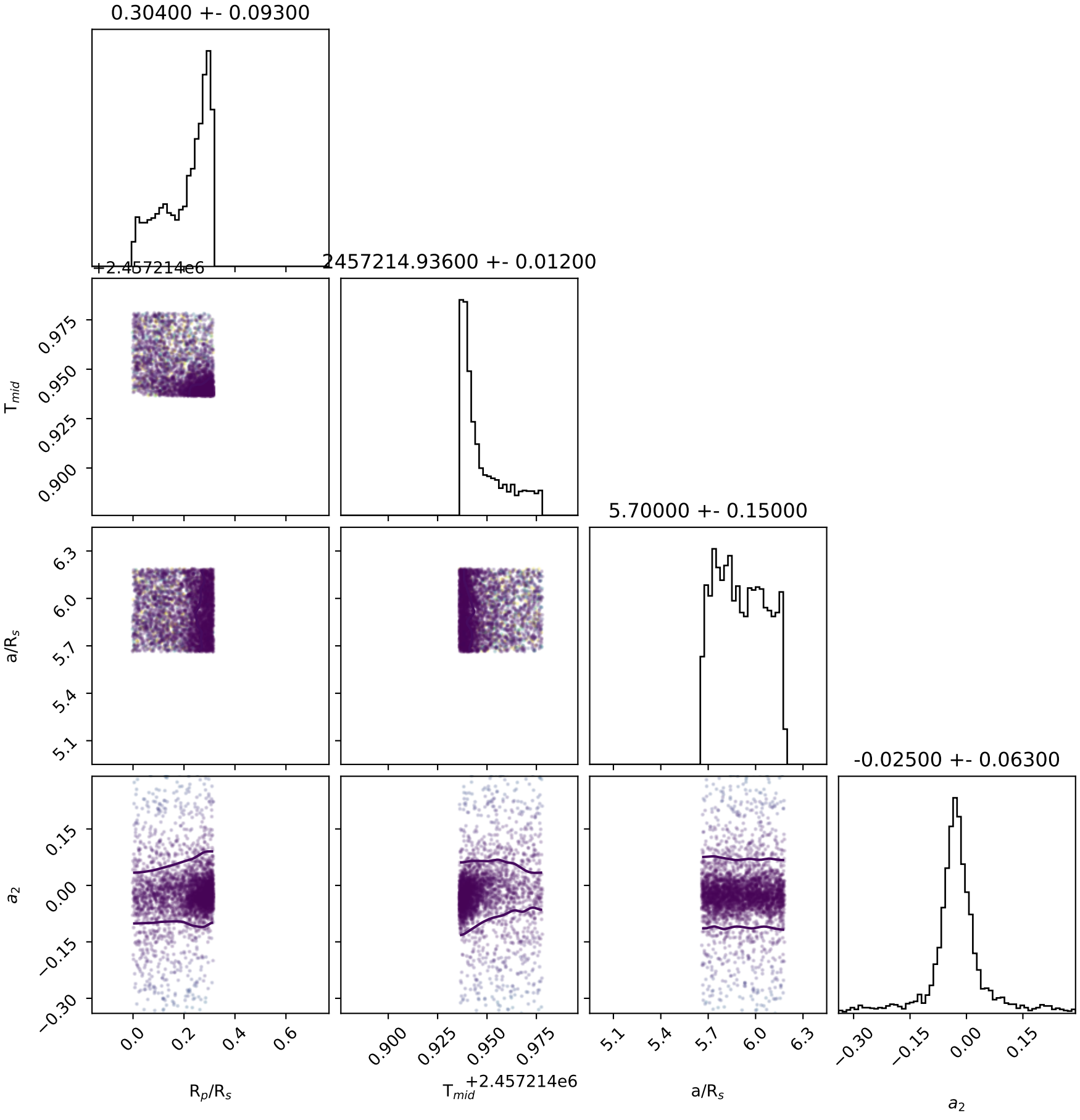
0.30400 +- 0.09300
+2.457214e6
2457214.93600 +- 0.01200
5.70000 +- 0.15000
-0.02500 +- 0.06300
T_{mid}
a/R_s
a_2
R_p/R_s
T_{mid}
+2.457214e6
a/R_s
a_2