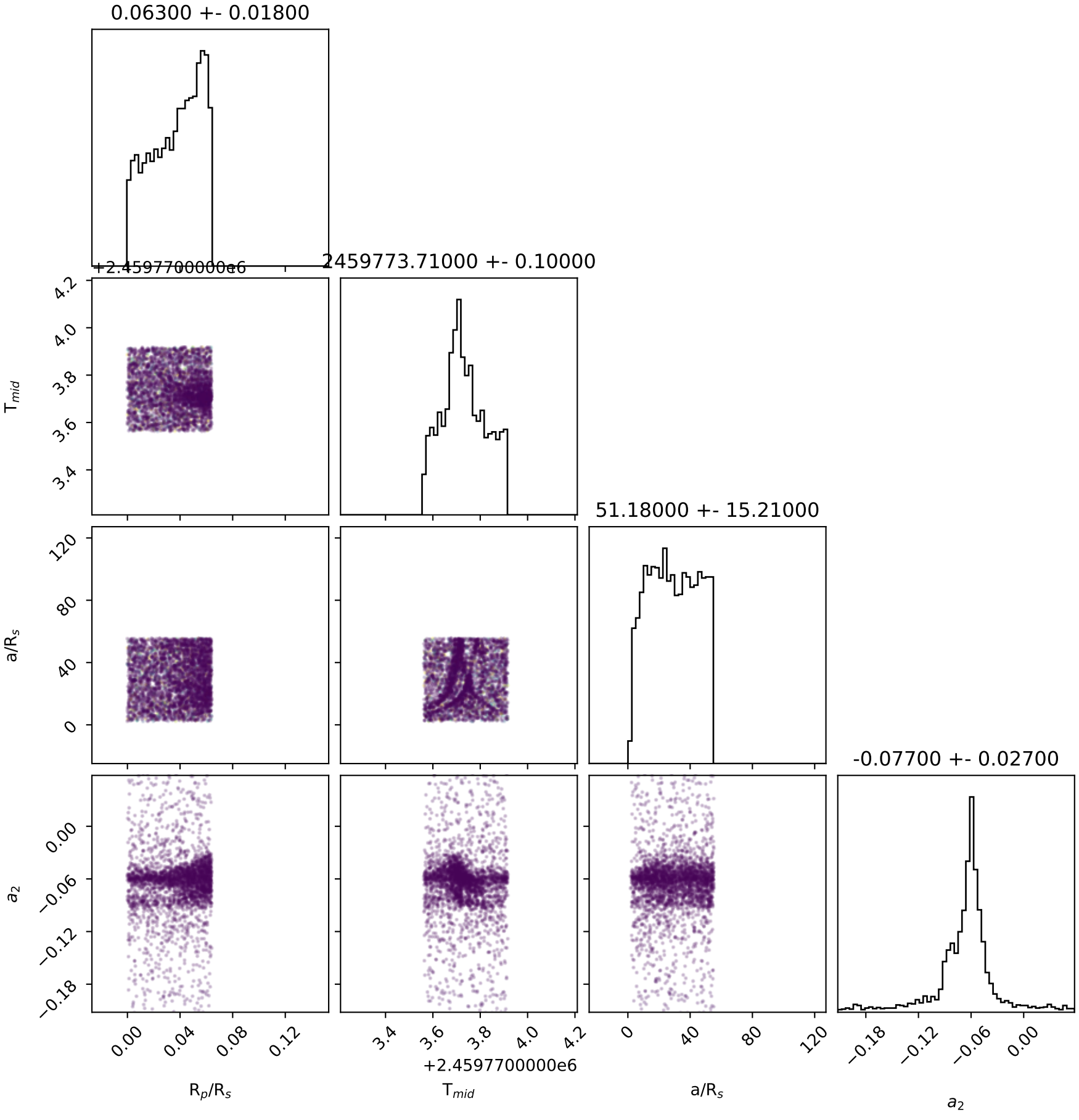
0.06300 +- 0.01800
+2.4597700000e6
2459773.71000 +- 0.10000
51.18000 +- 15.21000
-0.07700 +- 0.02700
T_{mid}
a/R_s
a_2
R_p/R_s
+2.4597700000e6
T_{mid}
a/R_s
a_2