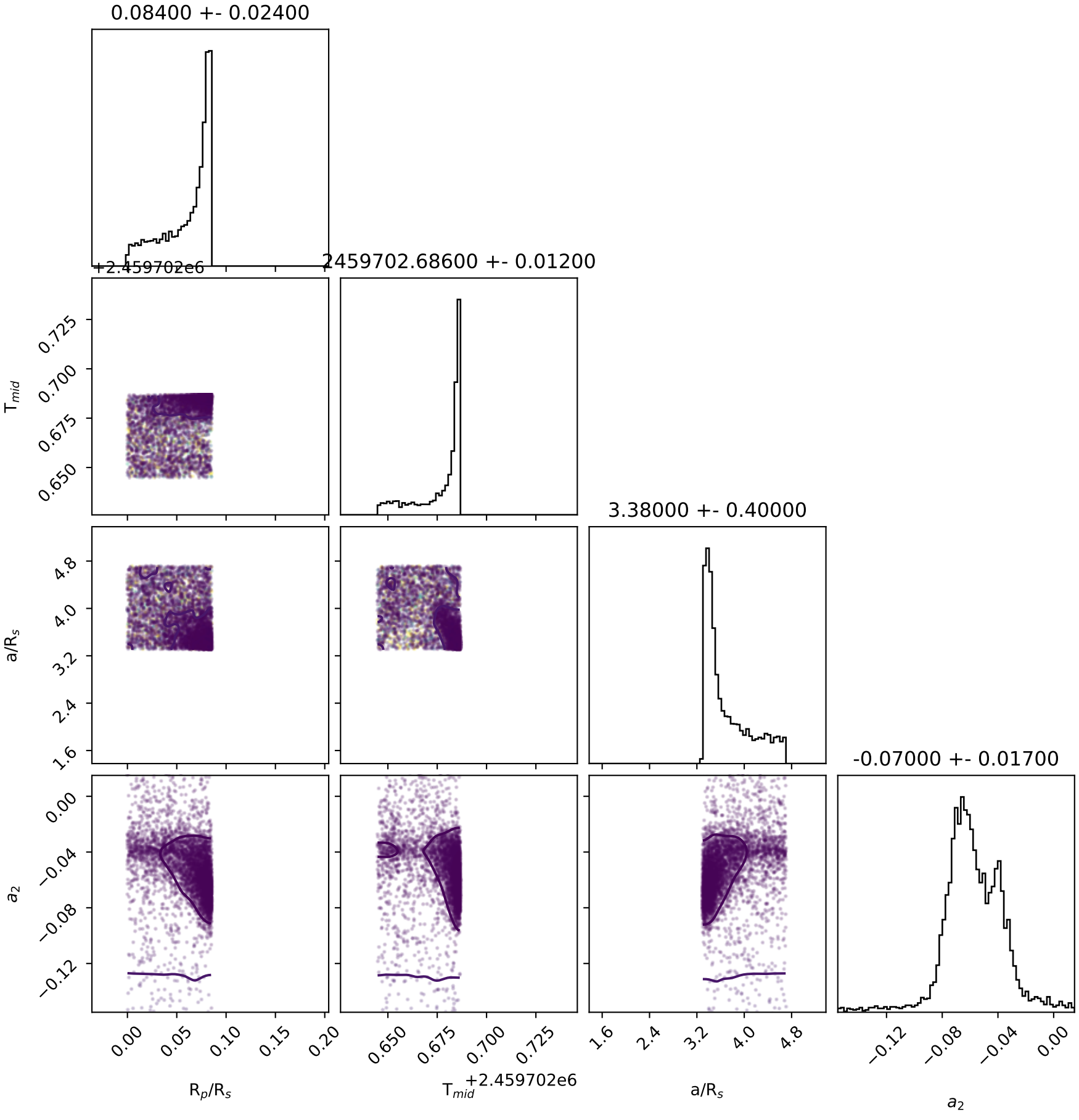
0.08400 +- 0.02400
+2.459702e6
2459702.68600 +- 0.01200
3.38000 +- 0.40000
-0.07000 +- 0.01700
T_mid
a/R_s
a_2
R_p/R_s
T_mid
+2.459702e6
a/R_s
a_2