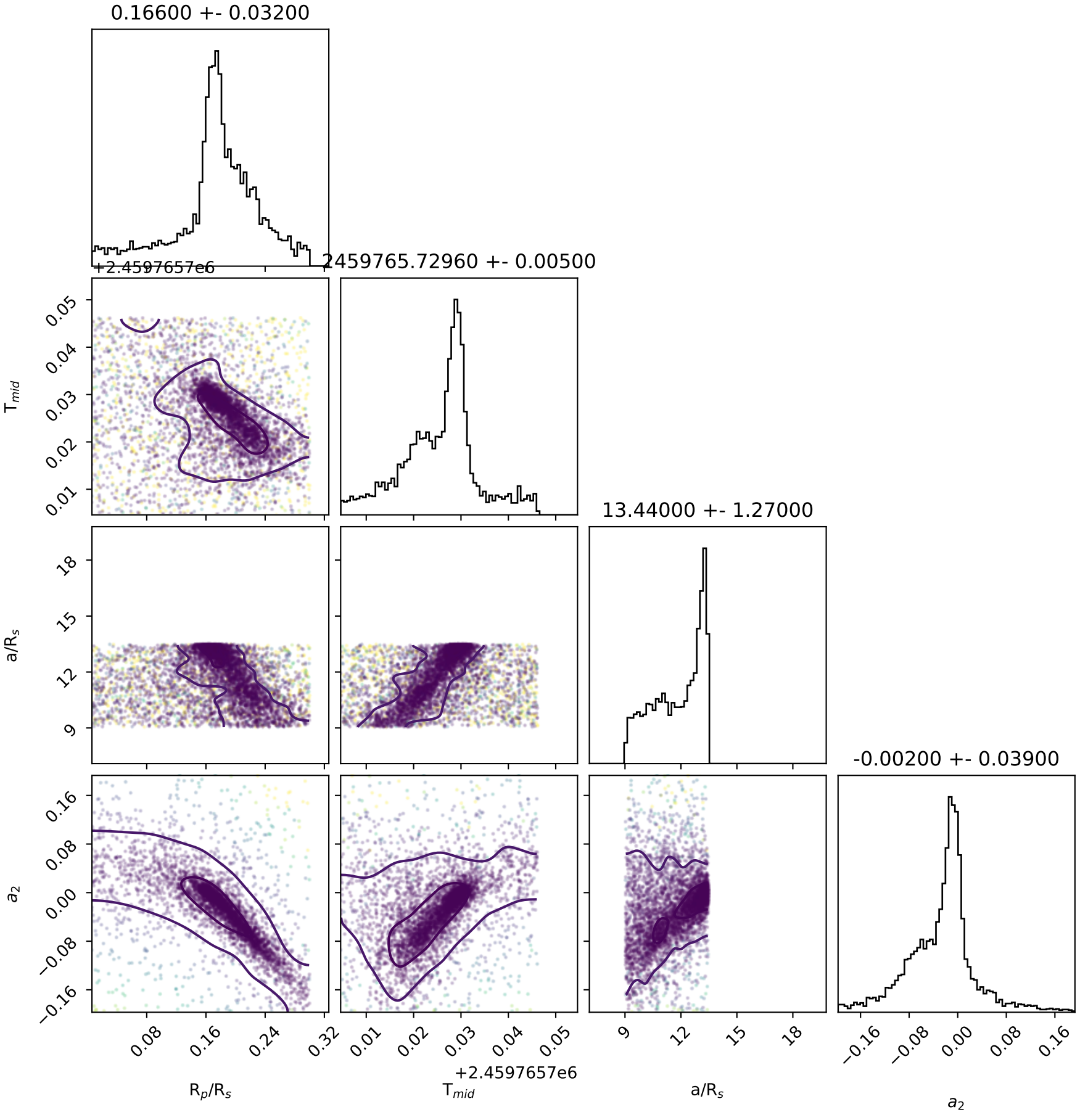
0.16600 +- 0.03200
+2.4597657e6
2459765.72960 +- 0.00500
13.44000 +- 1.27000
-0.00200 +- 0.03900
T_{mid}
a/R_s
a_2
R_p/R_s
T_{mid}
a/R_s
a_2
+2.4597657e6